

PROFINET

Communication protocol:
PUE HX7 Weighing Indicator

SOFTWARE MANUAL

ITKP-23-02-04-23-EN



RADWAG
RADWAG BALANCES AND SCALES
ADVANCED WEIGHING TECHNOLOGIES

APRIL 2023

CONTENTS

1. WEIGHING INDICATOR SETTINGS - CONFIGURATION	4
2. DATA STRUCTURE	4
2.1. Input Address	4
2.2. Input Registers	5
2.3. Output Address	7
2.4. Output Registers	7
3. CONFIGURATION OF PROFINET MODULE IN TIA PORTAL V14 ENVIRONMENT	11
3.1. Import GSD.....	11
3.2. Module Configuration	13
4. DIAGNOSTICS APP	17

1. WEIGHING INDICATOR SETTINGS - CONFIGURATION

To set indicator communication via PROFINET protocol go to **<SETUP / Additional modules / Anybus module>**. For detailed description of settings configuration read „PUE HX7 - Software manual” user manual.

2. DATA STRUCTURE

2.1. Input Address

Input variables:

Variable	Offset	Length [WORD]	Data type
Platform 1 mass	0	2	float
Platform 1 tare	4	2	float
Platform 1 unit	8	1	word
Platform 1 status	10	1	word
Platform 1 LO threshold	12	2	float
Platform 2 mass	16	2	float
Platform 2 tare	20	2	float
Platform 2 unit	24	1	word
Platform 2 status	26	1	word
Platform 2 LO threshold	28	2	float
Process status (Stop, Start)	64	1	word
Input status	66	1	word
Min	68	2	float
Max	72	2	float
Fast dosing threshold	76	2	float
Slow dosing threshold	80	2	float
Lot number	84	2	dword
Operator	88	1	word
Product	90	1	word
Customer	92	1	word
Packaging	94	1	word
Formulation	100	1	word
Dosing process	102	1	word

2.2. Input Registers

Platform mass – returns platform mass in current unit.

Platform tare – returns platform tare in an adjustment unit.

Platform unit – determines current mass unit of a given platform.

Unit bits	
0	gram [g]
1	kilogram [kg]
2	carat [ct]
3	pound [lb]
4	ounce [oz]
5	Newton [N]

Example:

Read HEX value: 0x02. Binary form:

B1/7	B1/6	B1/5	B1/4	B1/3	B1/2	B1/1	B1/0	B0/7	B0/6	B0/5	B0/4	B0/3	B0/2	B0/1	B0/0
0	0	0	0	0	0	0	0	0	0	0	0	0	0	1	0

The unit of the weighing instrument is kilogram [kg].

Platform status – determines state of a given weighing platform.

Status bits	
0	Measurement correct (the weighing instrument does not report any error)
1	Measurement stable
2	Weighing instrument indicates zero
3	Weighing instrument tared
4	Weighing instrument in II weighing range
5	Weighing instrument in III weighing range
6	Weighing instrument reports NULL error
7	Weighing instrument reports LH error
8	Weighing instrument reports FULL error

Example:

Read HEX value: 0x13

B1/7	B1/6	B1/5	B1/4	B1/3	B1/2	B1/1	B1/0	B0/7	B0/6	B0/5	B0/4	B0/3	B0/2	B0/1	B0/0
0	0	0	0	0	0	0	0	0	0	0	1	0	0	1	1

The weighing instrument does not report any error, measurement stable in II weighing range.

LO threshold – returns value of platform’s **LO** threshold in an adjustment unit.

Process status – determines dosing or formulations process status:

- 0x00 – process disabled
- 0x01 – process stopped
- 0x02 – process aborted
- 0x03 – process finished

Input state – bitmask of indicator inputs. The first 4 least significant bits represent weighing terminal inputs.

Example:

Read HEX value: 0x000B

B1/7	B1/6	B1/5	B1/4	B1/3	B1/2	B1/1	B1/0	B0/7	B0/6	B0/5	B0/4	B0/3	B0/2	B0/1	B0/0
0	0	0	0	0	0	0	0	0	0	0	0	1	0	1	1

Inputs 1, 2 and 3 of the weighing indicator take HI state.

MIN - response: **MIN** threshold value (in current unit).

MAX - response: **MAX** threshold value (in current unit).

Fast dosing threshold - returns fast dosing threshold value in an adjustment unit.

Slow dosing threshold - returns slow dosing threshold value in an adjustment unit.

Lot number – response: lot number. Only numerical values are accepted! All other characters are skipped.

Operator – response: code of logged in operator.

Product – response: code of selected product.

Customer – response: code of selected customer.

Packaging – response: code of selected packaging.

Formulation – response: code of selected formulation.

Dosing process – response: code of selected dosing process.

2.3. Output Address

Input variables:

Variable	Offset	Length [WORD]	Data type
Command	0	1	word
Command with parameter	2	1	word
Platform	4	1	word
Tare	6	2	float
LO threshold	10	2	float
Output state	14	1	word
Min	16	2	float
Max	20	2	float
Lot number	32	2	dword
Operator	36	1	word
Product	38	1	word
Customer	40	1	word
Packaging	42	1	word
Formulation	48	1	word
Dosing process	50	1	word

2.4. Output Registers

Basic command – writing the register with respective value triggers the following actions:

Bit No.	Operation
0	Zero the platform
1	Tare the platform
2	Delete statistics
3	Save/Print
4	Start

5	Breakdown (STOP without confirmation)
6	Tare/Zero the platform
7	Lock keypad
8	Unlock keypad

	<p><i>A command is executed once upon detecting that its bit has been set. If the command is to be executed more than once, it is necessary to zero the bit first, and reset it to the required value next.</i></p>
---	--

Example:

Writing the register with value 0x02

B1/7	B1/6	B1/5	B1/4	B1/3	B1/2	B1/1	B1/0	B0/7	B0/6	B0/5	B0/4	B0/3	B0/2	B0/1	B0/0
0	0	0	0	0	0	0	0	0	0	0	0	0	0	1	0

This causes scale taring.

Complex command – setting a respective value results with performance of a given task, see the table:

Bit No.	Operation
0	Setting tare value for a given platform
1	Setting LO threshold value for a given platform
2	Setting lot number
3	Setting outputs status
4	Operator selection
5	Product selection
6	Packaging selection
7	Setting MIN threshold value
8	Customer selection
11	Dosing process selection
12	Setting MAX threshold value

	<p><i>Complex command requires setting a respective parameter (offset from 4 to 50 – refer to output registers table)</i></p>
---	--



A command with a parameter is executed once upon detecting that its bit has been set. If the command is to be executed more than once, it is necessary to zero the bit first, and reset it to the required value next.

Example:

Sending tare of 1.0 value for the 1st platform.

Carrying out the command requires writing 3 registers:

offset 2 – command with parameter - value 0x01 – i.e. tare setting.

offset 4 – number of a weighing platform to which the tare is to be written - 0x01 value for the 1st first platform.

offset 6 – tare value in float format - 1.0.

Platform – complex command parameter: weighing platform number (1 or 2).

Tare – complex command parameter: tare value (in an adjustment unit).

LO threshold – complex command parameter: LO threshold value (in an adjustment unit).

Output state – complex command parameter: determines state of the weighing indicator and communication module outputs.

Example:

Setting high state to outputs 1 and 3 of the weighing indicator.

Output mask has the following format:

B1/7	B1/6	B1/5	B1/4	B1/3	B1/2	B1/1	B1/0	B0/7	B0/6	B0/5	B0/4	B0/3	B0/2	B0/1	B0/0
0	0	0	0	0	0	0	0	0	0	0	0	0	1	0	1

After conversion to HEX the result is 0x05

Carrying out the command requires writing 2 registers:

offset 2 – command with parameter - value 0x08 – i.e. record of outputs state.

offset 14 – outputs mask 0x05

As a result, outputs number 1 and 3 take high state.

MIN – complex command parameter: MIN threshold value (in a unit of current working mode).

MAX – complex command parameter: MAX threshold value (in a unit of current working mode).

Lot number – complex command parameter: lot number value. Only numerical values are accepted! All other characters are skipped.

Operator – complex command parameter: operator code (digits only).

Product – complex command parameter: product code (digits only).

Customer – complex command parameter: customer code (digits only).

Packaging – complex command parameter: packaging code (digits only)

Formulation – complex command parameter: formulation code (digits only).

Dosing process – complex command parameter: dosing process code (digits only).

3. CONFIGURATION OF PROFINET MODULE IN TIA PORTAL V14 ENVIRONMENT

Start operation in the environment by setting up a new project, where topology of PROFIBUS network with MASTER controller will be specified, in this case the MASTER controller is SIEMENS controller of S7-1200 series.

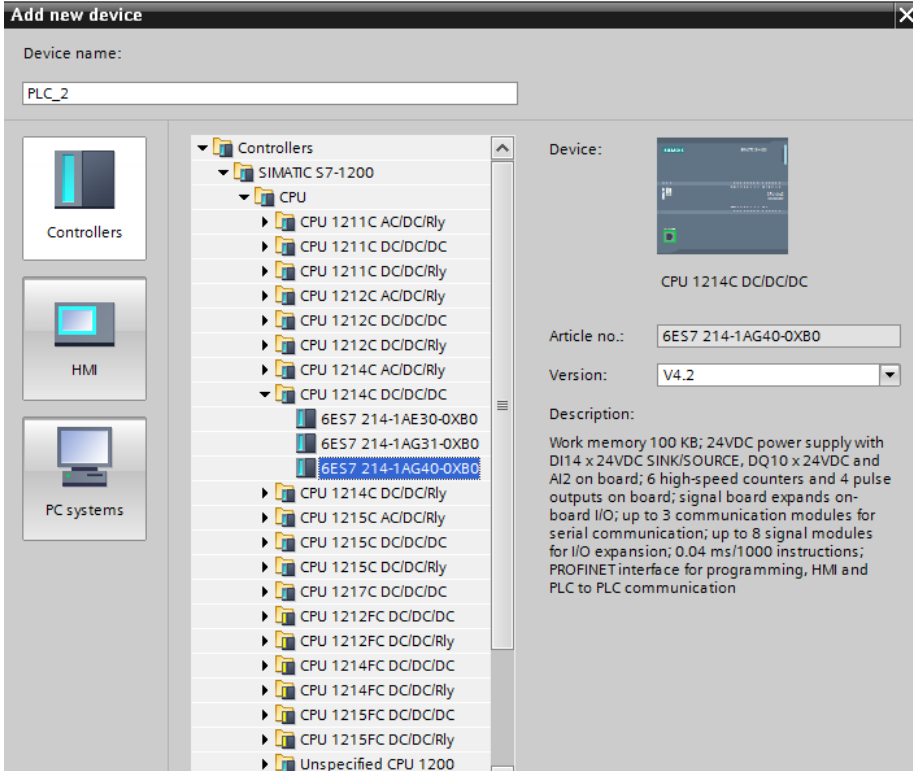

3.1. Import GSD

Using a delivered configuration file (GSD), add a new device into the environment.

Open OPTIONS tab, next click MANAGE GENERAL STATION DESCRIPTION FILES (GSD) entry and select access path to the GSD file.

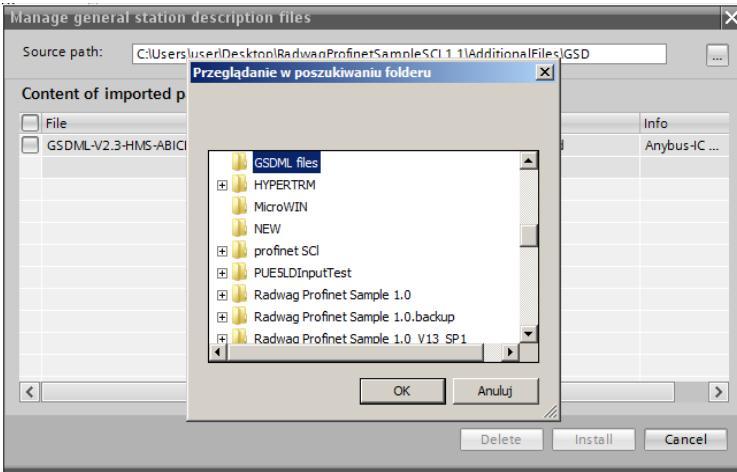

With the file successfully added, the ABIC-PRT module is displayed on the list of the devices.

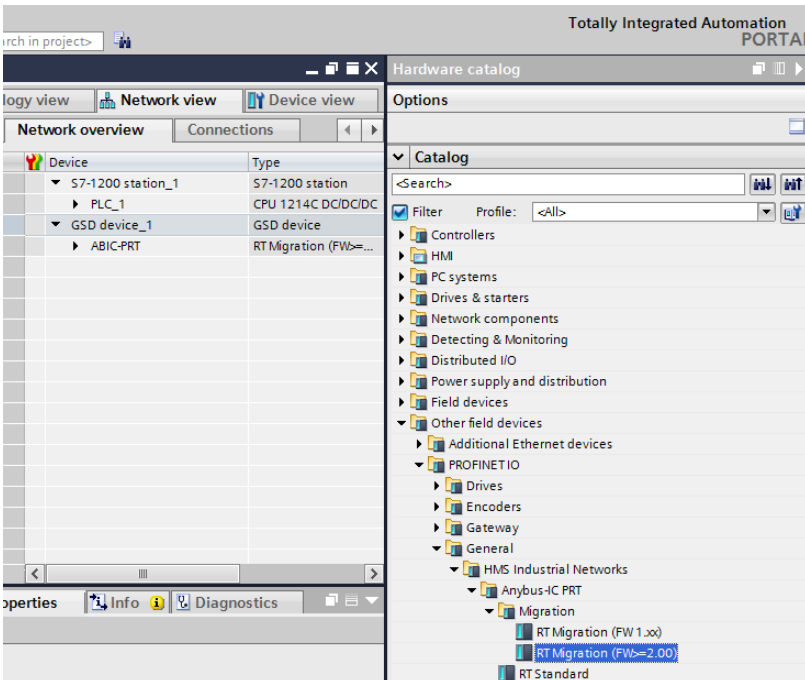

Now you can make a network comprising a MASTER controller and a newly added SLAVE module.

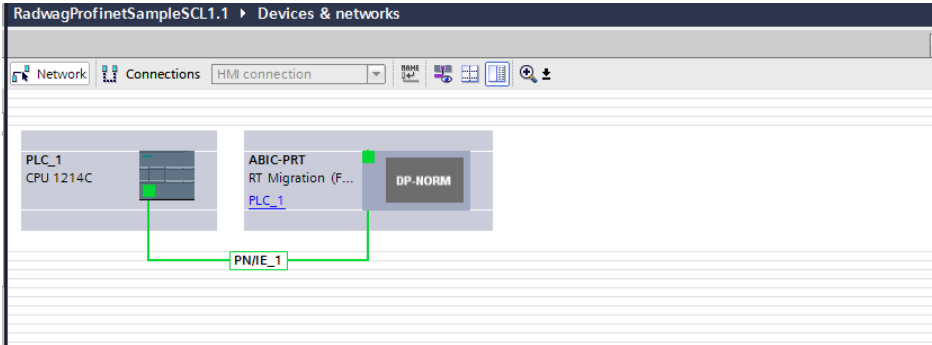

3.2. Module Configuration

At this stage, it is necessary to create a network consisting of MASTER controller and SLAVE device (scale). Upon connecting to the mains, use ACCESSIBLE DEVICES function to search for devices in the environment. As a result, MASTER and SLAVE modules can be found on the list:

The 'Accessible devices' window displays the following configuration and results:

- Type of the PG/PC interface: PN/E
- PG/PC interface: Realtek PCIe GBE Family Controller

Accessible nodes of the selected interface:

Device	Device type	Interface type	Address	MAC address
Accessible device	S7-PC	ISO	—	00-16-76-25-13-51
pro2	RT Migration (FW 1.xx)	PN/E	10.10.8.64	00-30-11-0D-EE-17
plc_1	CPU 1214C DC/DC/DC	PN/E	10.10.8.244	28-63-36-9C-D1-12

Flash LED:

Online status information: Display only error messages

- Found accessible device Accessible device [00-16-76-25-13-51]
- Scan completed. 3 devices found.
- Retrieving device information...
- Scan and information retrieval completed.

Buttons: Start search, Show, Cancel

Now, specify the module IP address and its name in the PROFINET network. After selecting the module in the PROPERTIES tab, find the PROFINET INTERFACE submenu and enter the IP address and a name. Make sure that the setting is accordant with the parameters set in the scale menu. Make sure that IP SLAVE address is in the same subnet as the MASTER address.

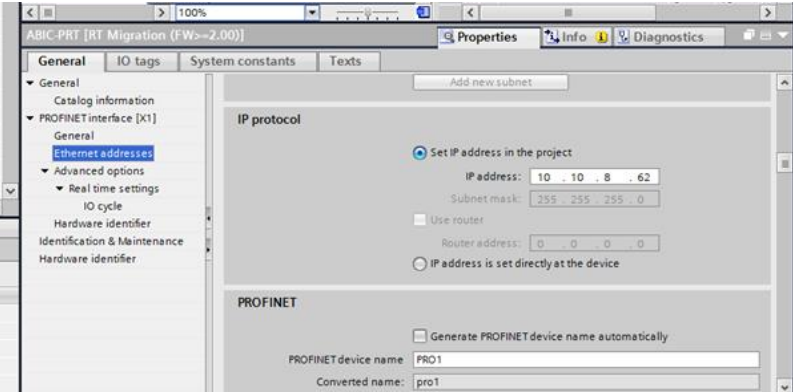

Next configure the module. First specify input and output registers size, define their start addresses. From the list of available INPUT and OUTPUT modules select such modules as presented in the screenshot below. Maximum size of input data is 116 bytes, maximum size of output data is 116 bytes too. In the project, default start addresses have been used – 68 for the INPUT module and 64 for the OUTPUT module:

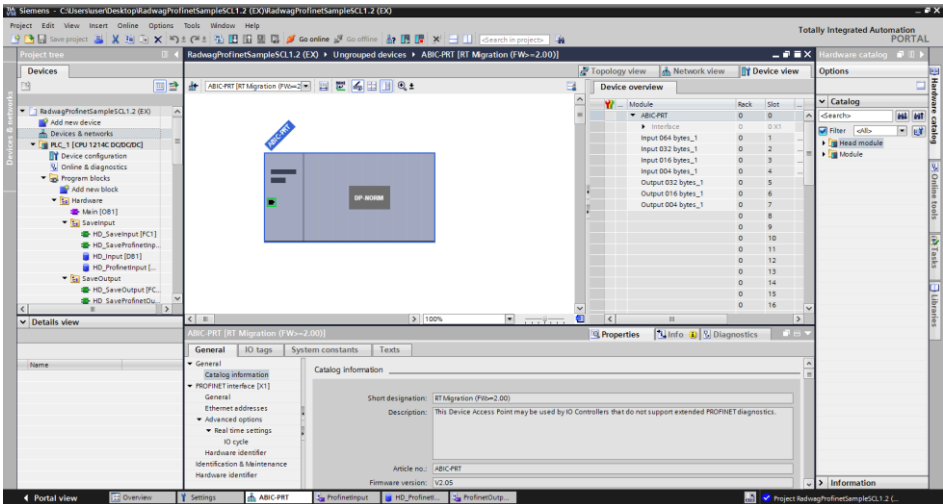

Siemens - C:\Users\user\Desktop\RadwagProfinetSampleSCL1.2 (EX)\RadwagProfinetSampleSCL1.2 (EX)

Project: Edit View Insert Online Options Tools Window Help

Totally Integrated Automation PORTAL

Project tree: RadwagProfinetSampleSCL1.2 (EX) > Ungrouped devices > ABC-PR1 [RT Migration (FW=2.00)]

Devices & networks: RadwagProfinetSampleSCL1.2 (EX) > Devices & networks > PLC_1 (CPU 1214C-2 DC) > Device configuration > Device & diagnostics > Program blocks > Add new block > Hardware > Main [DB1] > SaveInput > HD_SaveInput [FC1] > HD_SaveProfinetIn...

Device overview:

Module	Back	Slot
ABC-PR1	0	0
Interface	0	0 x1
Input 004 bytes_1	0	1
Input 002 bytes_1	0	2
Input 016 bytes_1	0	3
Input 004 bytes_1	0	4
Output 032 bytes_1	0	5
Output 016 bytes_1	0	6
Output 004 bytes_1	0	7

IO addresses: Input 004 bytes_1 [Input 004 bytes]

General: ID tags, System constants, Texts

IO addresses: Hardware identifier

Input addresses:

Start address: 68
End address: 131
Organization block: (Automatic update)
Process image: Automatic update

Portal view Overview Settings ABC-PR1 ProfinetInput HD_Profnet... ProfinetOut

Siemens - C:\Users\user\Desktop\RadwagProfinetSampleSCL1.2 (EX)\RadwagProfinetSampleSCL1.2 (EX)

Project: Edit View Insert Online Options Tools Window Help

Totally Integrated Automation PORTAL

Project tree: RadwagProfinetSampleSCL1.2 (EX) > Ungrouped devices > ABC-PR1 [RT Migration (FW=2.00)]

Devices & networks: RadwagProfinetSampleSCL1.2 (EX) > Devices & networks > PLC_1 (CPU 1214C-2 DC) > Device configuration > Device & diagnostics > Program blocks > Add new block > Hardware > Main [DB1] > SaveOutput > HD_SaveOutput [FC1] > HD_SaveProfinetOu...

Device overview:

Module	Back	Slot
ABC-PR1	0	0
Interface	0	0 x1
Input 004 bytes_1	0	1
Input 002 bytes_1	0	2
Input 016 bytes_1	0	3
Input 004 bytes_1	0	4
Output 032 bytes_1	0	5
Output 016 bytes_1	0	6
Output 004 bytes_1	0	7

IO addresses: Output 032 bytes_1 [Output 032 bytes]

General: ID tags, System constants, Texts

IO addresses: Hardware identifier

Output addresses:

Start address: 64
End address: 95
Organization block: (Automatic update)
Process image: Automatic update

Portal view Overview Settings ABC-PR1 ProfinetInput HD_Profnet... ProfinetOut

At this stage it is possible to upload the hardware configuration into the controller, and to start data upload.

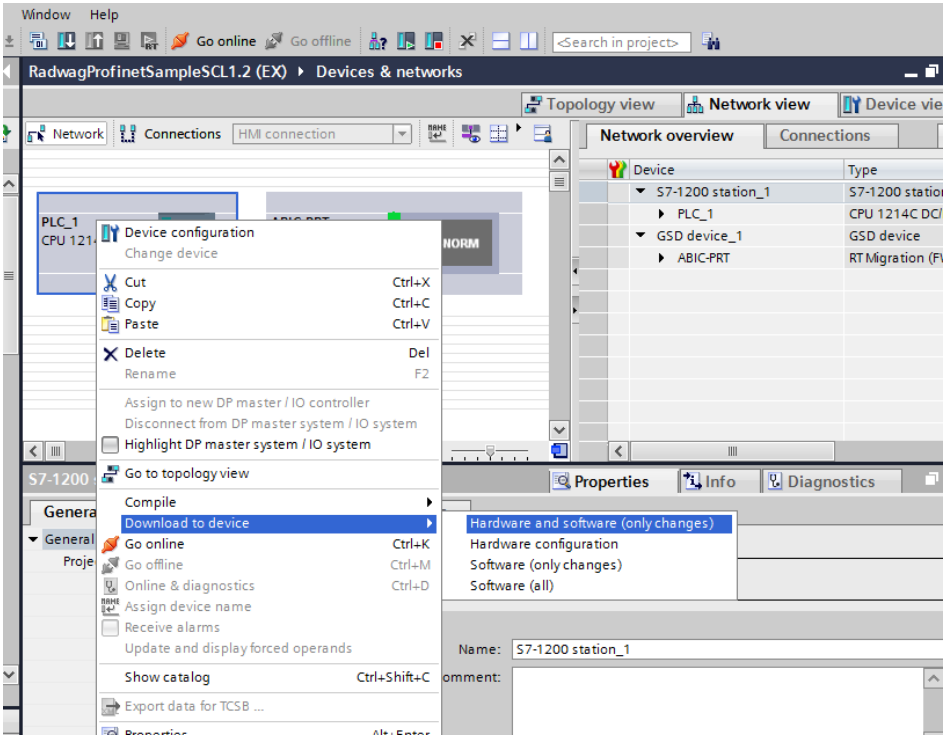

Upon successful compilation and code reading, the MASTER and SLAVE shall establish communication. It can be verified via ONLINE connection. The result should be as presented below:

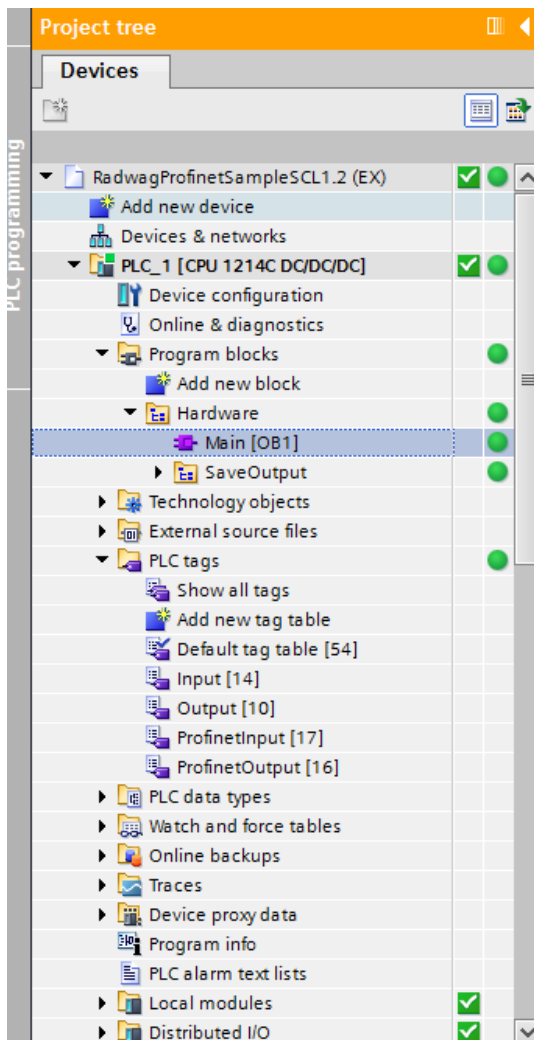

Now proceed to the process of program code making.

4. DIAGNOSTICS APP

Start creating the app by defining names of symbolic input and output registers. For this purpose, use a branch of the PLC TAGS tree. For the purpose of this example, tag tables have been created as presented below:

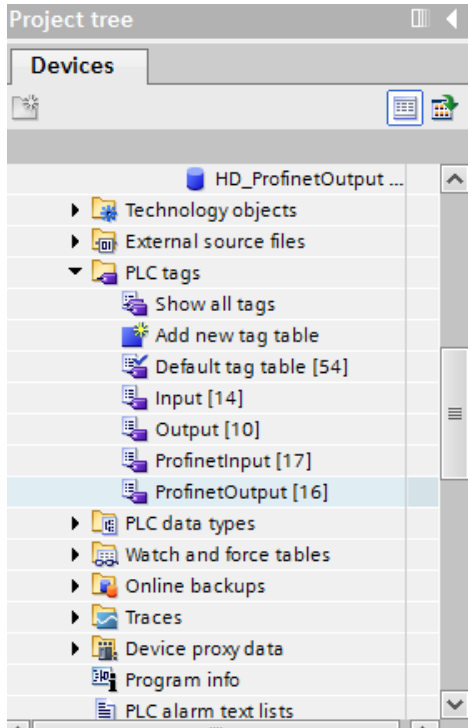

INPUT and OUTPUT tables refer to physical inputs/outputs of the MASTER controller and are not relevant in this application. ProfinetInput and ProfinetOutput blocks represent input/output registers of the scale's PROFINET module. See the screenshots below (names and addresses are examples only):

RadwagProfinetHX7.ang > PLC_1 [CPU 1214C DC/DC] > Program blocks > Hardware > SaveOutput > HD_ProfinetOutput [DB4]

Keep actual values Snapshot Copy snapshots to start values Load start values as actual values

	Name	Data type	Start value	Retain	Accessible f...	Writa...	Visible in ...	Setpoint	Comment
1	▼ Static								
2	command	Word	16#0000	<input type="checkbox"/>	<input checked="" type="checkbox"/>	<input type="checkbox"/>	<input checked="" type="checkbox"/>	<input type="checkbox"/>	
3	complex command	Word	16#0000	<input type="checkbox"/>	<input checked="" type="checkbox"/>	<input checked="" type="checkbox"/>	<input checked="" type="checkbox"/>	<input type="checkbox"/>	
4	platform	Word	16#01	<input type="checkbox"/>	<input checked="" type="checkbox"/>	<input checked="" type="checkbox"/>	<input checked="" type="checkbox"/>	<input checked="" type="checkbox"/>	
5	set tare	Real	2.0	<input type="checkbox"/>	<input checked="" type="checkbox"/>	<input checked="" type="checkbox"/>	<input checked="" type="checkbox"/>	<input checked="" type="checkbox"/>	
6	set lo	Real	4.0	<input type="checkbox"/>	<input checked="" type="checkbox"/>	<input checked="" type="checkbox"/>	<input checked="" type="checkbox"/>	<input type="checkbox"/>	
7	outputs	Word	16#0002	<input type="checkbox"/>	<input checked="" type="checkbox"/>	<input checked="" type="checkbox"/>	<input checked="" type="checkbox"/>	<input type="checkbox"/>	
8	set min	Real	2.2	<input type="checkbox"/>	<input checked="" type="checkbox"/>	<input checked="" type="checkbox"/>	<input checked="" type="checkbox"/>	<input type="checkbox"/>	
9	set max	Real	3.3	<input type="checkbox"/>	<input checked="" type="checkbox"/>	<input checked="" type="checkbox"/>	<input checked="" type="checkbox"/>	<input type="checkbox"/>	
10	set lot number	DWord	444	<input type="checkbox"/>	<input checked="" type="checkbox"/>	<input checked="" type="checkbox"/>	<input checked="" type="checkbox"/>	<input checked="" type="checkbox"/>	
11	set operator	Word	12	<input type="checkbox"/>	<input checked="" type="checkbox"/>	<input checked="" type="checkbox"/>	<input checked="" type="checkbox"/>	<input type="checkbox"/>	
12	set article	Word	2	<input type="checkbox"/>	<input checked="" type="checkbox"/>	<input checked="" type="checkbox"/>	<input checked="" type="checkbox"/>	<input type="checkbox"/>	
13	set customer	Word	16#0	<input type="checkbox"/>	<input checked="" type="checkbox"/>	<input checked="" type="checkbox"/>	<input checked="" type="checkbox"/>	<input type="checkbox"/>	
14	set packaging	Word	16#0	<input type="checkbox"/>	<input checked="" type="checkbox"/>	<input checked="" type="checkbox"/>	<input checked="" type="checkbox"/>	<input type="checkbox"/>	
15	set recipe	Word	16#44	<input type="checkbox"/>	<input checked="" type="checkbox"/>	<input checked="" type="checkbox"/>	<input checked="" type="checkbox"/>	<input type="checkbox"/>	
16	set dosing	Word	16#0	<input type="checkbox"/>	<input checked="" type="checkbox"/>	<input checked="" type="checkbox"/>	<input checked="" type="checkbox"/>	<input type="checkbox"/>	
17	<Add new>			<input type="checkbox"/>	<input type="checkbox"/>	<input type="checkbox"/>	<input type="checkbox"/>	<input type="checkbox"/>	

RadwagProfinetHX7 ang ▶ PLC_1 [CPU 1214C DC/DC] ▶ PLC tags ▶ ProfinetInput [20]

Tags User constants

ProfinetInput

	Name	Data type	Address	Retain	Acces...	Writa...	Visibl...	Comment
1	mass_1	Real	%ID68	<input type="checkbox"/>	<input checked="" type="checkbox"/>	<input checked="" type="checkbox"/>	<input checked="" type="checkbox"/>	
2	tare_1	Real	%ID72	<input type="checkbox"/>	<input checked="" type="checkbox"/>	<input checked="" type="checkbox"/>	<input checked="" type="checkbox"/>	
3	unit_1	Word	%IW76	<input type="checkbox"/>	<input checked="" type="checkbox"/>	<input checked="" type="checkbox"/>	<input checked="" type="checkbox"/>	
4	status_1	Word	%IW78	<input type="checkbox"/>	<input checked="" type="checkbox"/>	<input checked="" type="checkbox"/>	<input checked="" type="checkbox"/>	
5	LQ_1	Real	%ID80	<input type="checkbox"/>	<input checked="" type="checkbox"/>	<input checked="" type="checkbox"/>	<input checked="" type="checkbox"/>	
6	mass_2	Real	%ID84	<input type="checkbox"/>	<input checked="" type="checkbox"/>	<input checked="" type="checkbox"/>	<input checked="" type="checkbox"/>	
7	tare_2	Real	%ID88	<input type="checkbox"/>	<input checked="" type="checkbox"/>	<input checked="" type="checkbox"/>	<input checked="" type="checkbox"/>	
8	unit_2	Word	%IW92	<input type="checkbox"/>	<input checked="" type="checkbox"/>	<input checked="" type="checkbox"/>	<input checked="" type="checkbox"/>	
9	status_2	Word	%IW94	<input type="checkbox"/>	<input checked="" type="checkbox"/>	<input checked="" type="checkbox"/>	<input checked="" type="checkbox"/>	
10	LQ_2	Real	%ID96	<input type="checkbox"/>	<input checked="" type="checkbox"/>	<input checked="" type="checkbox"/>	<input checked="" type="checkbox"/>	
11	inputs	Word	%IW134	<input type="checkbox"/>	<input checked="" type="checkbox"/>	<input checked="" type="checkbox"/>	<input checked="" type="checkbox"/>	
12	min	Real	%ID136	<input type="checkbox"/>	<input checked="" type="checkbox"/>	<input checked="" type="checkbox"/>	<input checked="" type="checkbox"/>	
13	max	Real	%ID140	<input type="checkbox"/>	<input checked="" type="checkbox"/>	<input checked="" type="checkbox"/>	<input checked="" type="checkbox"/>	
14	lot number	DWord	%ID152	<input type="checkbox"/>	<input checked="" type="checkbox"/>	<input checked="" type="checkbox"/>	<input checked="" type="checkbox"/>	
15	operator	Word	%IW156	<input type="checkbox"/>	<input checked="" type="checkbox"/>	<input checked="" type="checkbox"/>	<input checked="" type="checkbox"/>	
16	article	Word	%IW158	<input type="checkbox"/>	<input checked="" type="checkbox"/>	<input checked="" type="checkbox"/>	<input checked="" type="checkbox"/>	
17	customer	Word	%IW160	<input type="checkbox"/>	<input checked="" type="checkbox"/>	<input checked="" type="checkbox"/>	<input checked="" type="checkbox"/>	
18	packaging	Word	%IW162	<input type="checkbox"/>	<input checked="" type="checkbox"/>	<input checked="" type="checkbox"/>	<input checked="" type="checkbox"/>	
19	recipe	Word	%IW168	<input type="checkbox"/>	<input checked="" type="checkbox"/>	<input checked="" type="checkbox"/>	<input checked="" type="checkbox"/>	
20	dosing	Word	%IW170	<input type="checkbox"/>	<input checked="" type="checkbox"/>	<input checked="" type="checkbox"/>	<input checked="" type="checkbox"/>	

In order not to operate using module's physical inputs/outputs create data blocks containing representations of these registers and functions rewriting values between them. Create **HARDWARE** group in the **PROGRAM BLOCKS** branch and determine data blocks as below:

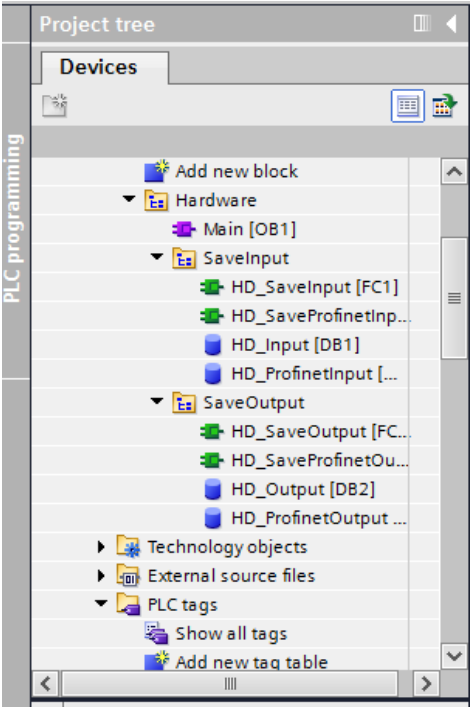

HD_OUTPUT and HD_INPUT blocks represent physical input/output registers of the MASTER controller and are not relevant in this project. HD_ProfinetOutput and HD_ProfinetInput blocks represent input/output registers of the scale's PROFINET module. See the screenshots below:

RadwagProfinetHX7 ang | PLC_1 [CPU 1214C DC/DC/DC] | Program blocks | Hardware | SaveInput | HD_ProfinetInput [DB3]

Name	Data type	Start value	Retain	Accessible f...	Writa...	Visible in ...	Setpoint	Comment
1	Static							
2	mass_1	Real	0.0	<input type="checkbox"/>	<input checked="" type="checkbox"/>	<input type="checkbox"/>	<input type="checkbox"/>	
3	tare_1	Real	0.0	<input type="checkbox"/>	<input checked="" type="checkbox"/>	<input checked="" type="checkbox"/>	<input checked="" type="checkbox"/>	
4	unit_1	Word	16#0	<input type="checkbox"/>	<input checked="" type="checkbox"/>	<input checked="" type="checkbox"/>	<input type="checkbox"/>	
5	status_1	Word	16#0	<input type="checkbox"/>	<input checked="" type="checkbox"/>	<input checked="" type="checkbox"/>	<input type="checkbox"/>	
6	lo_1	Real	0.0	<input type="checkbox"/>	<input checked="" type="checkbox"/>	<input checked="" type="checkbox"/>	<input type="checkbox"/>	
7	mass_2	Real	0.0	<input type="checkbox"/>	<input checked="" type="checkbox"/>	<input checked="" type="checkbox"/>	<input type="checkbox"/>	
8	tare_2	Real	0.0	<input type="checkbox"/>	<input checked="" type="checkbox"/>	<input checked="" type="checkbox"/>	<input checked="" type="checkbox"/>	
9	unit_2	Word	16#0	<input type="checkbox"/>	<input checked="" type="checkbox"/>	<input checked="" type="checkbox"/>	<input type="checkbox"/>	
10	status_2	Word	16#0	<input type="checkbox"/>	<input checked="" type="checkbox"/>	<input checked="" type="checkbox"/>	<input type="checkbox"/>	
11	lo_2	Real	0.0	<input type="checkbox"/>	<input checked="" type="checkbox"/>	<input checked="" type="checkbox"/>	<input type="checkbox"/>	
12	inputs	Word	16#0	<input type="checkbox"/>	<input checked="" type="checkbox"/>	<input checked="" type="checkbox"/>	<input type="checkbox"/>	
13	min	Real	16#0	<input type="checkbox"/>	<input checked="" type="checkbox"/>	<input checked="" type="checkbox"/>	<input type="checkbox"/>	
14	max	Real	0.0	<input type="checkbox"/>	<input checked="" type="checkbox"/>	<input checked="" type="checkbox"/>	<input type="checkbox"/>	
15	lot numbet	DWord	16#444	<input type="checkbox"/>	<input checked="" type="checkbox"/>	<input checked="" type="checkbox"/>	<input checked="" type="checkbox"/>	
16	operator	Word	16#0	<input type="checkbox"/>	<input checked="" type="checkbox"/>	<input checked="" type="checkbox"/>	<input type="checkbox"/>	
17	article	Word	16#0	<input type="checkbox"/>	<input checked="" type="checkbox"/>	<input checked="" type="checkbox"/>	<input type="checkbox"/>	
18	customer	Word	16#0	<input type="checkbox"/>	<input checked="" type="checkbox"/>	<input checked="" type="checkbox"/>	<input type="checkbox"/>	
19	packaging	Word	16#0	<input type="checkbox"/>	<input checked="" type="checkbox"/>	<input checked="" type="checkbox"/>	<input type="checkbox"/>	
20	recipe	Word	16#0	<input type="checkbox"/>	<input checked="" type="checkbox"/>	<input checked="" type="checkbox"/>	<input type="checkbox"/>	
21	dosing	Word	16#0	<input type="checkbox"/>	<input checked="" type="checkbox"/>	<input checked="" type="checkbox"/>	<input type="checkbox"/>	

RadwagProfinetHX7 ang | PLC_1 [CPU 1214C DC/DC/DC] | Program blocks | Hardware | SaveOutput | HD_ProfinetOutput [DB4]

Name	Data type	Start value	Retain	Accessible f...	Writa...	Visible in ...	Setpoint	Comment
1	Static							
2	command	Word	16#0000	<input type="checkbox"/>	<input checked="" type="checkbox"/>	<input checked="" type="checkbox"/>	<input type="checkbox"/>	
3	complex command	Word	16#0000	<input type="checkbox"/>	<input checked="" type="checkbox"/>	<input checked="" type="checkbox"/>	<input type="checkbox"/>	
4	platform	Word	16#01	<input type="checkbox"/>	<input checked="" type="checkbox"/>	<input checked="" type="checkbox"/>	<input checked="" type="checkbox"/>	
5	set tare	Real	2.0	<input type="checkbox"/>	<input checked="" type="checkbox"/>	<input checked="" type="checkbox"/>	<input checked="" type="checkbox"/>	
6	set lo	Real	4.0	<input type="checkbox"/>	<input checked="" type="checkbox"/>	<input checked="" type="checkbox"/>	<input type="checkbox"/>	
7	outputs	Word	16#0002	<input type="checkbox"/>	<input checked="" type="checkbox"/>	<input checked="" type="checkbox"/>	<input checked="" type="checkbox"/>	
8	set min	Real	2.2	<input type="checkbox"/>	<input checked="" type="checkbox"/>	<input checked="" type="checkbox"/>	<input type="checkbox"/>	
9	set max	Real	3.3	<input type="checkbox"/>	<input checked="" type="checkbox"/>	<input checked="" type="checkbox"/>	<input type="checkbox"/>	
10	set lot number	DWord	444	<input type="checkbox"/>	<input checked="" type="checkbox"/>	<input checked="" type="checkbox"/>	<input checked="" type="checkbox"/>	
11	set operator	Word	12	<input type="checkbox"/>	<input checked="" type="checkbox"/>	<input checked="" type="checkbox"/>	<input type="checkbox"/>	
12	set article	Word	2	<input type="checkbox"/>	<input checked="" type="checkbox"/>	<input checked="" type="checkbox"/>	<input type="checkbox"/>	
13	set customer	Word	16#0	<input type="checkbox"/>	<input checked="" type="checkbox"/>	<input checked="" type="checkbox"/>	<input type="checkbox"/>	
14	set packaging	Word	16#0	<input type="checkbox"/>	<input checked="" type="checkbox"/>	<input checked="" type="checkbox"/>	<input type="checkbox"/>	
15	set recipe	Word	16#44	<input type="checkbox"/>	<input checked="" type="checkbox"/>	<input checked="" type="checkbox"/>	<input type="checkbox"/>	
16	set dosing	Word	16#0	<input type="checkbox"/>	<input checked="" type="checkbox"/>	<input checked="" type="checkbox"/>	<input type="checkbox"/>	
17	<-Add new>							

Functions rewriting the values between module's physical inputs/outputs may look as presented below.

RadwagProfinetHX7 ang > PLC_1 [CPU 1214C DC/DC/DC] > Program blocks > Hardware > SaveInput > HD_SaveProfinetInput [FC3]

HD_SaveProfinetInput

Name	Data type	Default value	Comment
1 Input			
2 <Add new>			
3 Output			

```

IF... CASE... FOR... WHILE... (*...*) REGION
OF... TO DO... DO...
1 "HD_ProfinetInput".mass_1 := "mass_1";           >> "HD_ProfinetInput"           >> %DB3
2 "HD_ProfinetInput".tare_1 := "tare_1";         >> "HD_ProfinetInput"           >> %DB3
3 "HD_ProfinetInput".unit_1 := "unit_1";         >> "HD_ProfinetInput"           >> %DB3
4 "HD_ProfinetInput".status_1 := "status_1";     >> "HD_ProfinetInput"           >> %DB3
5 "HD_ProfinetInput".lo_1 := "LO_1";             >> "HD_ProfinetInput"           >> %DB3
6 "HD_ProfinetInput".mass_2 := "mass_2";         >> "HD_ProfinetInput"           >> %DB3
7 "HD_ProfinetInput".tare_2 := "tare_2";         >> "HD_ProfinetInput"           >> %DB3
8 "HD_ProfinetInput".unit_2 := "unit_2";         >> "HD_ProfinetInput"           >> %DB3
9 "HD_ProfinetInput".status_2 := "status_2";     >> "HD_ProfinetInput"           >> %DB3
10 "HD_ProfinetInput".lo_2 := "LO_2";            >> "HD_ProfinetInput"           >> %DB3
11 "HD_ProfinetInput".inputs := "inputs";         >> "HD_ProfinetInput"           >> %DB3
12 "HD_ProfinetInput".min := "min";               >> "HD_ProfinetInput"           >> %DB3
13 "HD_ProfinetInput".max := "max";               >> "HD_ProfinetInput"           >> %DB3
14 "HD_ProfinetInput".lot number := "lot number"; >> "HD_ProfinetInput"           >> %DB3
15 "HD_ProfinetInput".operator := "operator";     >> "HD_ProfinetInput"           >> %DB3
16 "HD_ProfinetInput".article := "article";       >> "HD_ProfinetInput"           >> %DB3
17 "HD_ProfinetInput".customer := "customer";    >> "HD_ProfinetInput"           >> %DB3
18 "HD_ProfinetInput".packaging := "packaging";  >> "HD_ProfinetInput"           >> %DB3
19 "HD_ProfinetInput".recipe := "recipe";        >> "HD_ProfinetInput"           >> %DB3
20 "HD_ProfinetInput".dosing := "dosing";        >> "HD_ProfinetInput"           >> %DB3
21

```

RadwagProfinetHX7 ang > PLC_1 [CPU 1214C DC/DC/DC] > Program blocks > Hardware > SaveOutput > HD_SaveProfinetOutput [FC4]

HD_SaveProfinetOutput

Name	Data type	Default value	Comment
1 Input			
2 <Add new>			
3 Output			

```

IF... CASE... FOR... WHILE... (*...*) REGION
OF... TO DO... DO...
1 "command" := "HD_ProfinetOutput".command;      >> "command"                    >> %QW64
2 "complex command" := "HD_ProfinetOutput".complex command; >> "complex command"           >> %QW66
3 "set platform" := "HD_ProfinetOutput".platform; >> "set platform"                >> %QW68
4 "set tare" := "HD_ProfinetOutput".set tare";   >> "set tare"                    >> %QD70
5 "set lo" := "HD_ProfinetOutput".set lo";       >> "set lo"                      >> %QD74
6 "outputs" := "HD_ProfinetOutput".outputs;     >> "outputs"                     >> %QW78
7 "set min" := "HD_ProfinetOutput".set min";    >> "set min"                     >> %QD80
8 "set max" := "HD_ProfinetOutput".set max";    >> "set max"                     >> %QD84
9 "set lot number" := "HD_ProfinetOutput".set lot number"; >> "set lot number"              >> %QD96
10 "set operator" := "HD_ProfinetOutput".set operator"; >> "set operator"                >> %QW100
11 "set article" := "HD_ProfinetOutput".set article"; >> "set article"                 >> %QW102
12 "set customer" := "HD_ProfinetOutput".set customer"; >> "set customer"                >> %QW104
13 "set packag %QW104 Word finetOutput".set packaging"; >> "set packaging"               >> %QW106
14 "set recipe := "HD_ProfinetOutput".set recipe"; >> "set recipe"                  >> %QW112
15 "set dosing" := "HD_ProfinetOutput".set dosing"; >> "set dosing"                  >> %QW114

```

Now, in the main program loop, trigger required functions.

RadwagProfinetSampleSCL1.2 (EX) > PLC_1 [CPU 1214C DC/DC/DC] > Program blocks > Hardware > Main [OB1]

Main

Name	Data type	Default value	Comment
1 Input			
2 Initial_Call	Bool		Initial call of this OB
3 Remanance	Bool		=True, if remanant data are available
4 Temp			
5 <Add new>			
6 Constant			

```

IF... CASE... FOR... WHILE... (*...*) REGION
OF... TO DO... DO...
1 "HD_SaveInput" ();           >> "HD_SaveInput"           >> %FC1
2 "HD_SaveOutput" ();         >> "HD_SaveOutput"         >> %FC2
3 "HD_SaveProfinetInput" (); >> "HD_SaveProfinetInput" >> %FC3
4 "HD_SaveProfinetOutput" (); >> "HD_SaveProfinetOutput" >> %FC4
5

```

Upon compilation and upload of the program to the controller, in data block it is possible to read input registers (MONITOR ALL) and to record output registers (e.g. by change of START VALUE and LOAD START VALUES AS ACTUAL) of the SLAVE module.



RADWAG BALANCES AND SCALES
ADVANCED WEIGHING TECHNOLOGIES

