Pesi standard F2 - asolata - 500 g

OS-101-0029

More information on the website
mirror.radwag.com/it/info,w1,X08

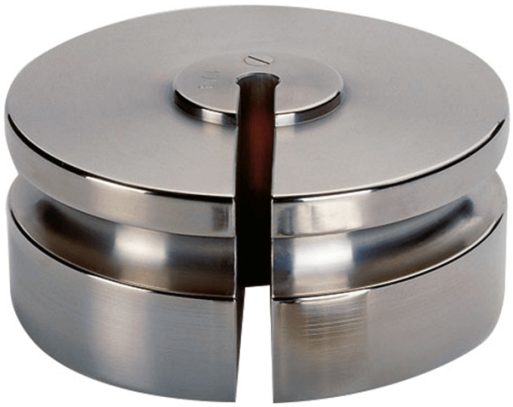

The drawings, photos and graphics used are for illustrative purposes only.

Specifiche

Parametri metrologici	
Classe OIML	F2
Valore nominale	500 g

Compatibile con (Additional Fee)

Pennelli

Pinzette