radwag.com

Prüfgewicht der F2 Klasse - Schlitzgewicht- 10 kg

OS-101-0033

More information on the website
mirror.radwag.com/de/info,w1,S81

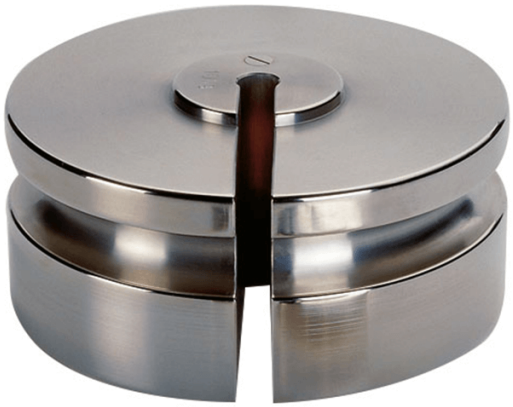

The drawings, photos and graphics used are for illustrative purposes only.

Technische Daten

Messtechnische Parameter	
OIML-Klasse	F2
Nominalwert	10 kg

Kompatibel mit (Additional Fee)

Pinsel