Pesi standard F2 - asolata - 20 kg

OS-101-0034

More information on the website
mirror.radwag.com/it/info,w1,5JD

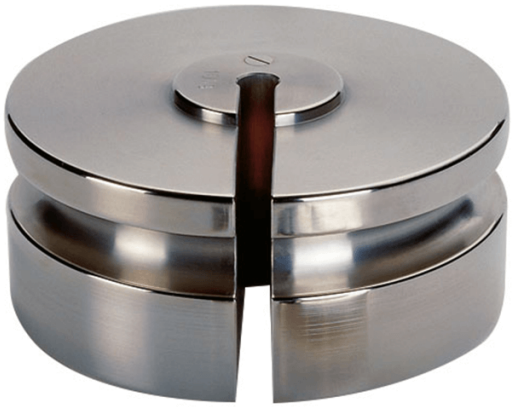

The drawings, photos and graphics used are for illustrative purposes only.

Specifiche

Parametri metrologici	
Classe OIML	F2
Valore nominale	20 kg

Compatibile con (Additional Fee)

Pennelli